



**CITY OF O'FALLON, MISSOURI**  
***PURCHASING DEPARTMENT***

100 North Main Street  
O'Fallon, MO 63366  
T: (636) 379-5527

<b>BID NUMBER:</b>	<b>24-095</b>	<b>BID ISSUE DATE:</b>	<b>12/05/2024</b>
<b>BID DESCRIPTION:</b>	<b>ALLIGATOR'S CREEK LAZY RIVER DECK REPAIR</b>		
<b>BID OPENING DATE:</b>	<b>12/12/2024</b>	<b>BID OPENING TIME:</b>	<b>2:00 P.M. CST</b>

December 9, 2024

**ADDENDUM #3**

The purpose of this addendum is to change information located in the original bid specs released on 11/29/2024.

**Page 6:**

**LIQUIDATED DAMAGES:**

**Delete:**

Liquidated damages shall be assessed against the Contractor for failure to commence the project within ten (10) calendar days from the written notice to proceed date and/or to complete the entire project by **05/01/2024**, in the amount of **Two Hundred Fifty Dollars (\$250.00)** per consecutive calendar day. Written notice for the commencement of liquidated damages will not be required.

**Replace with:**

Liquidated damages shall be assessed against the Contractor for failure to commence the project within ten (10) calendar days from the written notice to proceed date and/or to complete the entire project by **02/25/2025**, in the amount of **Two Hundred Fifty Dollars (\$250.00)** per consecutive calendar day. Written notice for the commencement of liquidated damages will not be required.

**Reminder:**

The due date and time remain the same for this project. This is to remind all bidders that sealed bids for bid #24-095 Alligator's Creek Lazy River Deck Repair must be submitted by 2:00 P.M. CST, December 12, 2024, to:

Christine Grabin, Purchasing Agent  
City of O'Fallon, Missouri  
100 North Main Street  
O'Fallon, Missouri 63366

Addendum information will be available over the Internet at [www.ofallonmo.gov](http://www.ofallonmo.gov) Adobe Acrobat® Reader may be required to view this document. We strongly suggest that you check for any addenda a minimum forty-eight hours (48) in advance of the bid deadline. Due to revisions, the bidders must acknowledge the Addendum(s) on the bid form.



**CITY OF O'FALLON, MISSOURI**  
***PURCHASING DEPARTMENT***

100 North Main Street  
O'Fallon, MO 63366  
T: (636) 379-5527

<b>BID NUMBER:</b>	<b>24-095</b>	<b>BID ISSUE DATE:</b>	<b>12/05/2024</b>
<b>BID DESCRIPTION:</b>	<b>ALLIGATOR'S CREEK LAZY RIVER DECK REPAIR</b>		
<b>BID OPENING DATE:</b>	<b>12/12/2024</b>	<b>BID OPENING TIME:</b>	<b>2:00 P.M. CST</b>

December 9, 2024

**ADDENDUM #2**

The purpose of this addendum is to recap the discussion of the mandatory pre-bid meeting held at Alligator's Creek Lazy River at 403 Civic Park Drive, O'Fallon, MO 63366 at 12:00 P.M. CST on 12/06/2024 and to change information located in the original specs released on 11/29/2024. The time period for questions is now closed.

**Attendees:**

Tyler Hogg, City of O'Fallon

**Eligible Companies (in attendance):**

Stevie Weeks, Landmark Aquatic  
Joe Viehman, TRC Outdoor

**Meeting:**

During the tour of the facility, there were questions about the scaling area and what needs to be repaired:

- From the spot of the ADA Lift and to the Fill in Lazy River
- 2 Slabs back to lower concession area

Copies of the blueprints of the Lazy River were requested and attached to this Addendum #2.

**Changes:**

**Delete** page 30 of the original bid and **replace** with Page 3 of this Addendum #2.

**Reminder:**

The due date and time remain the same for this project. This is to remind all bidders that sealed bids for bid #24-095 Alligator's Creek Lazy River Deck Repair must be submitted by 2:00 P.M. CST, December 12, 2024, to:

Christine Grabin, Purchasing Agent  
City of O'Fallon, Missouri  
100 North Main Street  
O'Fallon, Missouri 63366

Addendum information will be available over the Internet at [www.ofallonmo.gov](http://www.ofallonmo.gov) Adobe Acrobat® Reader may be required to view this document. We strongly suggest that you check for any addenda a minimum forty-eight hours (48) in advance of the bid deadline. Due to revisions, the bidders must acknowledge the Addendum(s) on the bid form.

**Attachments:** Mandatory Pre-Bid Meeting Sign-In Sheet  
Lazy River Blueprint

**END OF ADDENDUM #2**

Allowance

- Description
  - In the event there is any unforeseen items in this project there is a fixed lump sum of \$14,000.00 allowance added to the bid pricing page. This should be included in the total bid price.
  - In the event where the allowance is needed for additional work not outlined in this bid, the CONTRACTOR shall submit detailed breakdowns of the costs and shall only be reimbursed for the authorized work performed.
  - This work will then be considered for a change order to the original contract schedule by the City for approval.
- Basis of Payment
  - This item shall be paid on an as needed basis only and when authorized by the City as described above. If a portion or the entire allowance amount is not utilized for the project the sum of the remaining amount will be deducted from the final total cost of the project.

**PRICING**

Contractor Name: \_\_\_\_\_

Contact Name: \_\_\_\_\_

Phone number: \_\_\_\_\_

<b>Base Bid Price</b>	\$
<b>Allowance</b>	+ \$14,000.00
<b>Total Bid Price (including Allowance)</b>	\$

Bid #: 24-095 Project Name: Alligator's Creek Lazy River Deck Repair Department: Recreation

Date: 12/6/2024 Time: 12:00PM

Type of Meeting:  Mandatory  Optional Location of Meeting: 403 Civic Park Drive, O'Fallon MO 63366

Name: Steve Weeks

Company Name: Landmark Aquatics

Name: Joe Viehman

Company Name: TIRC Outdoor

Name: \_\_\_\_\_

Company Name: \_\_\_\_\_

Name: \_\_\_\_\_

Company Name: \_\_\_\_\_

Name: \_\_\_\_\_

Company Name: \_\_\_\_\_

Name: \_\_\_\_\_

Company Name: \_\_\_\_\_

Name: \_\_\_\_\_

Company Name: \_\_\_\_\_

Name: \_\_\_\_\_

Company Name: \_\_\_\_\_

Name: \_\_\_\_\_

Company Name: \_\_\_\_\_

Name: \_\_\_\_\_

Company Name: \_\_\_\_\_

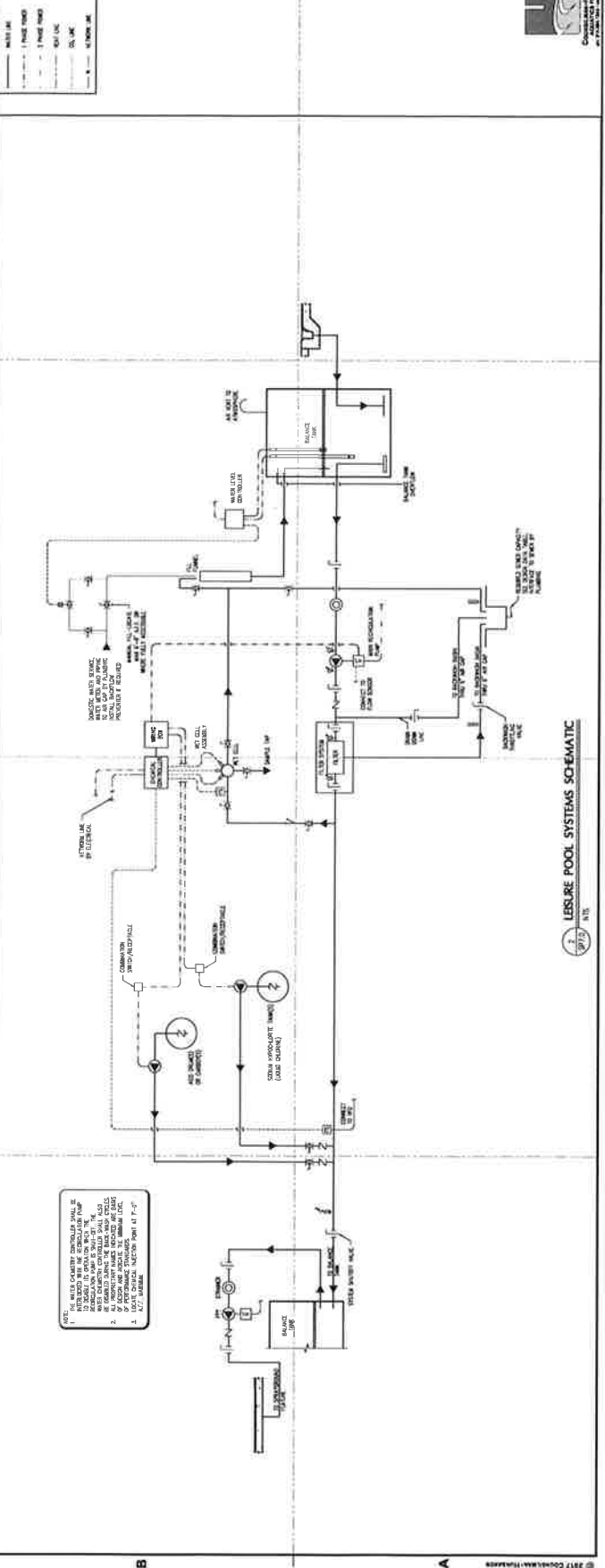

LAZY RIVER SYSTEMS SCHEMATIC

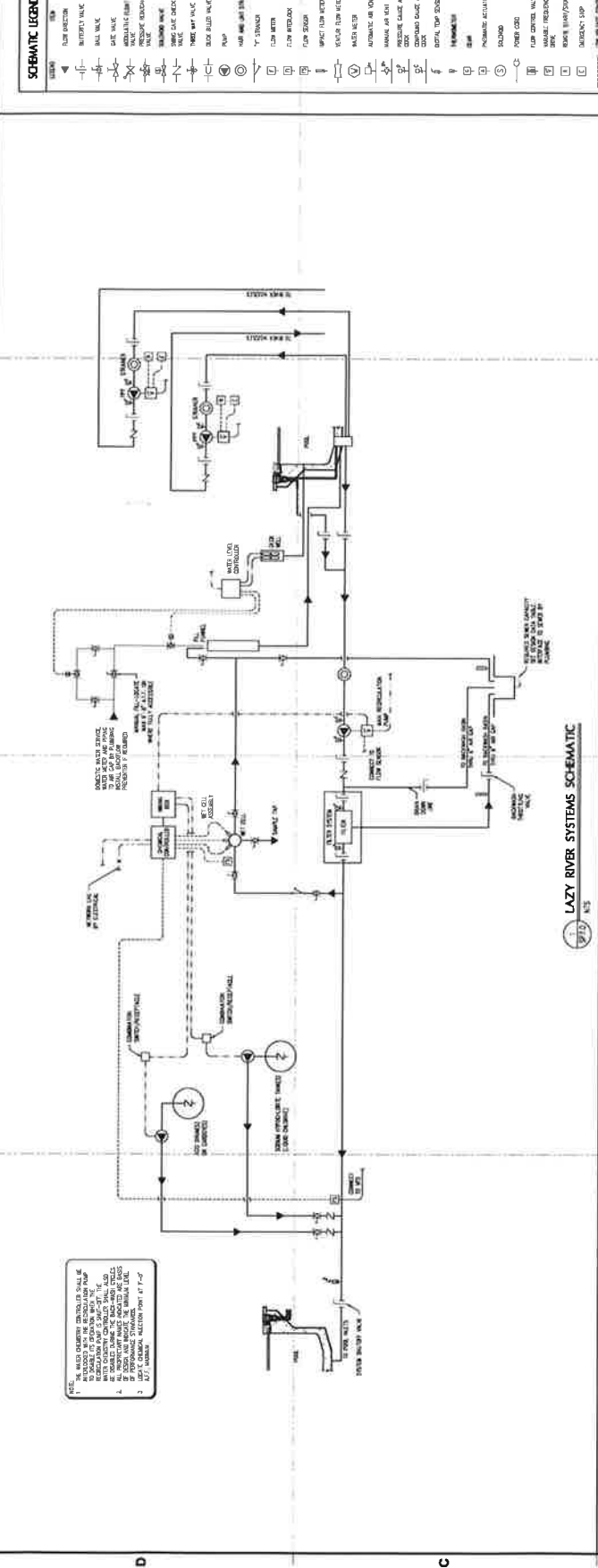

LEISURE POOL SYSTEMS SCHEMATIC

NO.	DESCRIPTION	DATE
1	ISSUED FOR PERMIT	11/15/15
2	ISSUED FOR CONSTRUCTION	11/15/15
3	ISSUED FOR AS-BUILT	11/15/15
4	ISSUED FOR RECORD	11/15/15
5	ISSUED FOR FINAL REVIEW	11/15/15

NO.	DESCRIPTION
1	PIPE
2	VALVE
3	PUMP
4	CONTROL PANEL
5	LAZY RIVER PUMP
6	LEISURE POOL PUMP
7	HYDRO-PNEUMATIC TANK
8	BACKFLOW PREVENTER
9	WATER METER
10	WATER METER VALVE
11	WATER METER SERVICE LINE
12	WATER METER SERVICE VALVE
13	WATER METER SERVICE LINE
14	WATER METER SERVICE VALVE
15	WATER METER SERVICE LINE
16	WATER METER SERVICE VALVE
17	WATER METER SERVICE LINE
18	WATER METER SERVICE VALVE
19	WATER METER SERVICE LINE
20	WATER METER SERVICE VALVE
21	WATER METER SERVICE LINE
22	WATER METER SERVICE VALVE
23	WATER METER SERVICE LINE
24	WATER METER SERVICE VALVE
25	WATER METER SERVICE LINE
26	WATER METER SERVICE VALVE
27	WATER METER SERVICE LINE
28	WATER METER SERVICE VALVE
29	WATER METER SERVICE LINE
30	WATER METER SERVICE VALVE
31	WATER METER SERVICE LINE
32	WATER METER SERVICE VALVE
33	WATER METER SERVICE LINE
34	WATER METER SERVICE VALVE
35	WATER METER SERVICE LINE
36	WATER METER SERVICE VALVE
37	WATER METER SERVICE LINE
38	WATER METER SERVICE VALVE
39	WATER METER SERVICE LINE
40	WATER METER SERVICE VALVE
41	WATER METER SERVICE LINE
42	WATER METER SERVICE VALVE
43	WATER METER SERVICE LINE
44	WATER METER SERVICE VALVE
45	WATER METER SERVICE LINE
46	WATER METER SERVICE VALVE
47	WATER METER SERVICE LINE
48	WATER METER SERVICE VALVE
49	WATER METER SERVICE LINE
50	WATER METER SERVICE VALVE



Alligator's Creek Aquatic Center + Program Facility

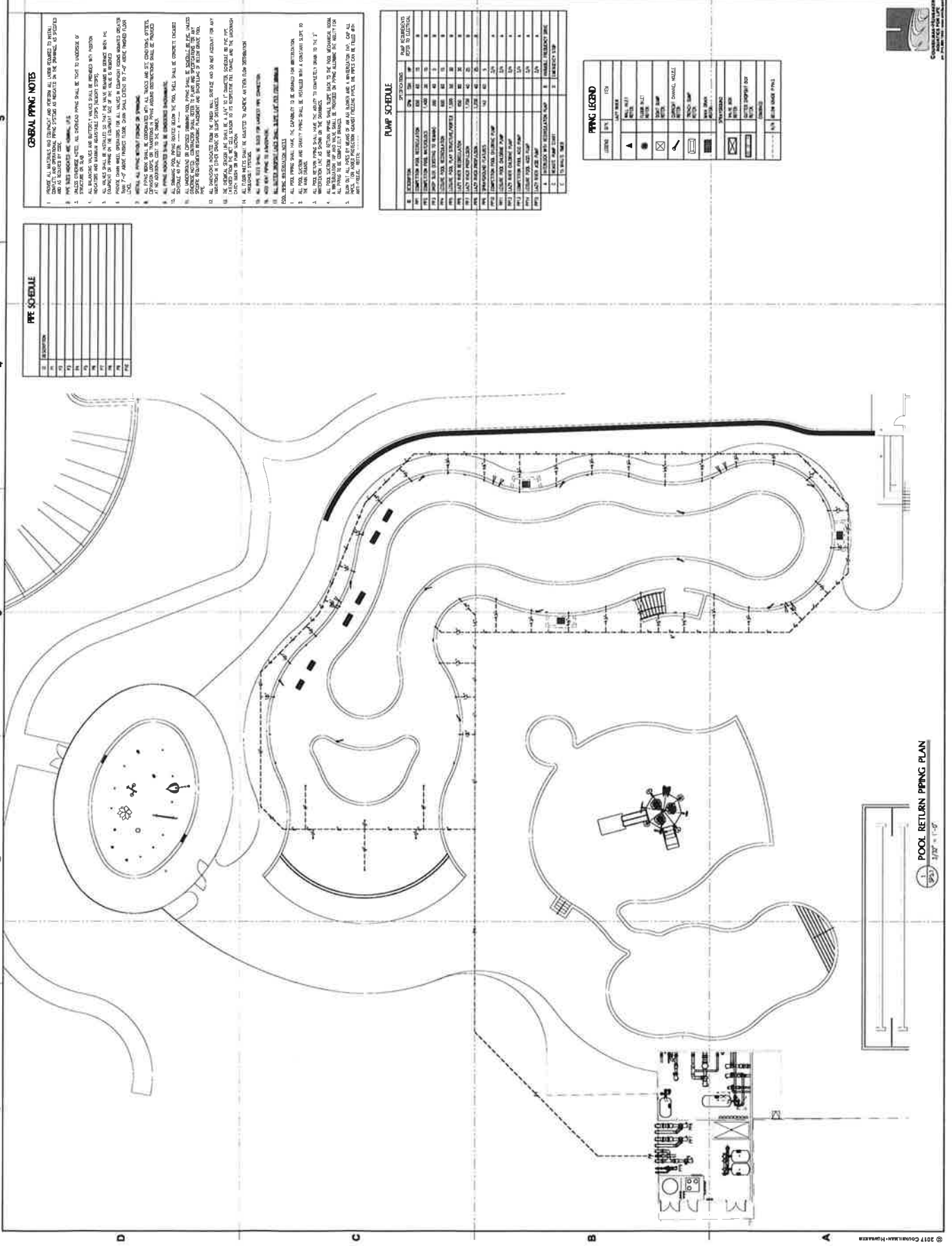

**PIPING LEGEND**

SYMBOL	DESCRIPTION
[Symbol]	1" PVC
[Symbol]	2" PVC
[Symbol]	3" PVC
[Symbol]	4" PVC
[Symbol]	6" PVC
[Symbol]	8" PVC
[Symbol]	10" PVC
[Symbol]	12" PVC
[Symbol]	15" PVC
[Symbol]	18" PVC
[Symbol]	24" PVC
[Symbol]	30" PVC
[Symbol]	36" PVC
[Symbol]	42" PVC
[Symbol]	48" PVC
[Symbol]	54" PVC
[Symbol]	60" PVC
[Symbol]	66" PVC
[Symbol]	72" PVC
[Symbol]	78" PVC
[Symbol]	84" PVC
[Symbol]	90" PVC
[Symbol]	96" PVC
[Symbol]	102" PVC
[Symbol]	108" PVC
[Symbol]	114" PVC
[Symbol]	120" PVC
[Symbol]	126" PVC
[Symbol]	132" PVC
[Symbol]	138" PVC
[Symbol]	144" PVC
[Symbol]	150" PVC
[Symbol]	156" PVC
[Symbol]	162" PVC
[Symbol]	168" PVC
[Symbol]	174" PVC
[Symbol]	180" PVC
[Symbol]	186" PVC
[Symbol]	192" PVC
[Symbol]	198" PVC
[Symbol]	204" PVC
[Symbol]	210" PVC
[Symbol]	216" PVC
[Symbol]	222" PVC
[Symbol]	228" PVC
[Symbol]	234" PVC
[Symbol]	240" PVC
[Symbol]	246" PVC
[Symbol]	252" PVC
[Symbol]	258" PVC
[Symbol]	264" PVC
[Symbol]	270" PVC
[Symbol]	276" PVC
[Symbol]	282" PVC
[Symbol]	288" PVC
[Symbol]	294" PVC
[Symbol]	300" PVC
[Symbol]	306" PVC
[Symbol]	312" PVC
[Symbol]	318" PVC
[Symbol]	324" PVC
[Symbol]	330" PVC
[Symbol]	336" PVC
[Symbol]	342" PVC
[Symbol]	348" PVC
[Symbol]	354" PVC
[Symbol]	360" PVC
[Symbol]	366" PVC
[Symbol]	372" PVC
[Symbol]	378" PVC
[Symbol]	384" PVC
[Symbol]	390" PVC
[Symbol]	396" PVC
[Symbol]	402" PVC
[Symbol]	408" PVC
[Symbol]	414" PVC
[Symbol]	420" PVC
[Symbol]	426" PVC
[Symbol]	432" PVC
[Symbol]	438" PVC
[Symbol]	444" PVC
[Symbol]	450" PVC
[Symbol]	456" PVC
[Symbol]	462" PVC
[Symbol]	468" PVC
[Symbol]	474" PVC
[Symbol]	480" PVC
[Symbol]	486" PVC
[Symbol]	492" PVC
[Symbol]	498" PVC
[Symbol]	504" PVC
[Symbol]	510" PVC
[Symbol]	516" PVC
[Symbol]	522" PVC
[Symbol]	528" PVC
[Symbol]	534" PVC
[Symbol]	540" PVC
[Symbol]	546" PVC
[Symbol]	552" PVC
[Symbol]	558" PVC
[Symbol]	564" PVC
[Symbol]	570" PVC
[Symbol]	576" PVC
[Symbol]	582" PVC
[Symbol]	588" PVC
[Symbol]	594" PVC
[Symbol]	600" PVC
[Symbol]	606" PVC
[Symbol]	612" PVC
[Symbol]	618" PVC
[Symbol]	624" PVC
[Symbol]	630" PVC
[Symbol]	636" PVC
[Symbol]	642" PVC
[Symbol]	648" PVC
[Symbol]	654" PVC
[Symbol]	660" PVC
[Symbol]	666" PVC
[Symbol]	672" PVC
[Symbol]	678" PVC
[Symbol]	684" PVC
[Symbol]	690" PVC
[Symbol]	696" PVC
[Symbol]	702" PVC
[Symbol]	708" PVC
[Symbol]	714" PVC
[Symbol]	720" PVC
[Symbol]	726" PVC
[Symbol]	732" PVC
[Symbol]	738" PVC
[Symbol]	744" PVC
[Symbol]	750" PVC
[Symbol]	756" PVC
[Symbol]	762" PVC
[Symbol]	768" PVC
[Symbol]	774" PVC
[Symbol]	780" PVC
[Symbol]	786" PVC
[Symbol]	792" PVC
[Symbol]	798" PVC
[Symbol]	804" PVC
[Symbol]	810" PVC
[Symbol]	816" PVC
[Symbol]	822" PVC
[Symbol]	828" PVC
[Symbol]	834" PVC
[Symbol]	840" PVC
[Symbol]	846" PVC
[Symbol]	852" PVC
[Symbol]	858" PVC
[Symbol]	864" PVC
[Symbol]	870" PVC
[Symbol]	876" PVC
[Symbol]	882" PVC
[Symbol]	888" PVC
[Symbol]	894" PVC
[Symbol]	900" PVC
[Symbol]	906" PVC
[Symbol]	912" PVC
[Symbol]	918" PVC
[Symbol]	924" PVC
[Symbol]	930" PVC
[Symbol]	936" PVC
[Symbol]	942" PVC
[Symbol]	948" PVC
[Symbol]	954" PVC
[Symbol]	960" PVC
[Symbol]	966" PVC
[Symbol]	972" PVC
[Symbol]	978" PVC
[Symbol]	984" PVC
[Symbol]	990" PVC
[Symbol]	996" PVC
[Symbol]	1002" PVC
[Symbol]	1008" PVC
[Symbol]	1014" PVC
[Symbol]	1020" PVC
[Symbol]	1026" PVC
[Symbol]	1032" PVC
[Symbol]	1038" PVC
[Symbol]	1044" PVC
[Symbol]	1050" PVC
[Symbol]	1056" PVC
[Symbol]	1062" PVC
[Symbol]	1068" PVC
[Symbol]	1074" PVC
[Symbol]	1080" PVC
[Symbol]	1086" PVC
[Symbol]	1092" PVC
[Symbol]	1098" PVC
[Symbol]	1104" PVC
[Symbol]	1110" PVC
[Symbol]	1116" PVC
[Symbol]	1122" PVC
[Symbol]	1128" PVC
[Symbol]	1134" PVC
[Symbol]	1140" PVC
[Symbol]	1146" PVC
[Symbol]	1152" PVC
[Symbol]	1158" PVC
[Symbol]	1164" PVC
[Symbol]	1170" PVC
[Symbol]	1176" PVC
[Symbol]	1182" PVC
[Symbol]	1188" PVC
[Symbol]	1194" PVC
[Symbol]	1200" PVC
[Symbol]	1206" PVC
[Symbol]	1212" PVC
[Symbol]	1218" PVC
[Symbol]	1224" PVC
[Symbol]	1230" PVC
[Symbol]	1236" PVC
[Symbol]	1242" PVC
[Symbol]	1248" PVC
[Symbol]	1254" PVC
[Symbol]	1260" PVC
[Symbol]	1266" PVC
[Symbol]	1272" PVC
[Symbol]	1278" PVC
[Symbol]	1284" PVC
[Symbol]	1290" PVC
[Symbol]	1296" PVC
[Symbol]	1302" PVC
[Symbol]	1308" PVC
[Symbol]	1314" PVC
[Symbol]	1320" PVC
[Symbol]	1326" PVC
[Symbol]	1332" PVC
[Symbol]	1338" PVC
[Symbol]	1344" PVC
[Symbol]	1350" PVC
[Symbol]	1356" PVC
[Symbol]	1362" PVC
[Symbol]	1368" PVC
[Symbol]	1374" PVC
[Symbol]	1380" PVC
[Symbol]	1386" PVC
[Symbol]	1392" PVC
[Symbol]	1398" PVC
[Symbol]	1404" PVC
[Symbol]	1410" PVC
[Symbol]	1416" PVC
[Symbol]	1422" PVC
[Symbol]	1428" PVC
[Symbol]	1434" PVC
[Symbol]	1440" PVC
[Symbol]	1446" PVC
[Symbol]	1452" PVC
[Symbol]	1458" PVC
[Symbol]	1464" PVC
[Symbol]	1470" PVC
[Symbol]	1476" PVC
[Symbol]	1482" PVC
[Symbol]	1488" PVC
[Symbol]	1494" PVC
[Symbol]	1500" PVC

**PUMP SCHEDULE**

NO.	DESCRIPTION	TYPE	HP	Q (GPM)	Q (MGD)
1	POOL DECK FILL	VERTICAL	10	100	0.001
2	POOL DECK DRAIN	VERTICAL	10	100	0.001
3	POOL DECK OVERFLOW	VERTICAL	10	100	0.001
4	POOL DECK UNDERFLOW	VERTICAL	10	100	0.001
5	POOL DECK CLEANING	VERTICAL	10	100	0.001
6	POOL DECK MAINTENANCE	VERTICAL	10	100	0.001
7	POOL DECK REPAIR	VERTICAL	10	100	0.001
8	POOL DECK INSULATION	VERTICAL	10	100	0.001
9	POOL DECK FINISHING	VERTICAL	10	100	0.001
10	POOL DECK LANDSCAPING	VERTICAL	10	100	0.001
11	POOL DECK LIGHTING	VERTICAL	10	100	0.001
12	POOL DECK SOUNDING	VERTICAL	10	100	0.001
13	POOL DECK HEATING	VERTICAL	10	100	0.001
14	POOL DECK COOLING	VERTICAL	10	100	0.001
15	POOL DECK VENTILATION	VERTICAL	10	100	0.001
16	POOL DECK SECURITY	VERTICAL	10	100	0.001
17	POOL DECK ACCESSIBILITY	VERTICAL	10	100	0.001
18	POOL DECK SAFETY	VERTICAL	10	100	0.001
19	POOL DECK EMERGENCY	VERTICAL	10	100	0.001
20	POOL DECK EVACUATION	VERTICAL	10	100	0.001
21	POOL DECK REENTRY	VERTICAL	10	100	0.001
22	POOL DECK EXIT	VERTICAL	10	100	0.001
23	POOL DECK ENTRY	VERTICAL	10	100	0.001
24	POOL DECK TRANSFER	VERTICAL	10	100	0.001
25	POOL DECK STORAGE	VERTICAL	10	100	0.001
26	POOL DECK DISPLAY	VERTICAL	10	100	0.001
27	POOL DECK INFORMATION	VERTICAL	10	100	0.001
28	POOL DECK SIGNAGE	VERTICAL	10	100	0.001
29	POOL DECK MARKING	VERTICAL	10	100	0.001
30	POOL DECK PAINTING	VERTICAL	10	100	0.001
31	POOL DECK COATING	VERTICAL	10	100	0.001
32	POOL DECK TREATMENT	VERTICAL	10	100	0.001
33	POOL DECK TESTING	VERTICAL	10	100	0.001
34	POOL DECK INSPECTION	VERTICAL	10	100	0.001
35	POOL DECK MAINTENANCE	VERTICAL	10	100	0.001
36	POOL DECK REPAIR	VERTICAL	10	100	0.001
37	POOL DECK REPLACEMENT	VERTICAL	10	100	0.001
38	POOL DECK UPGRADE	VERTICAL	10	100	0.001
39	POOL DECK MODIFICATION	VERTICAL	10	100	0.001
40	POOL DECK DEMOLITION	VERTICAL	10	100	0.001
41	POOL DECK CONSTRUCTION	VERTICAL	10	100	0.001
42	POOL DECK INSTALLATION	VERTICAL	10	100	0.001
43	POOL DECK OPERATION	VERTICAL	10	100	0.001
44	POOL DECK MAINTENANCE	VERTICAL	10	100	0.001
45	POOL DECK REPAIR	VERTICAL	10	100	0.001
46	POOL DECK REPLACEMENT	VERTICAL	10	100	0.001
47	POOL DECK UPGRADE	VERTICAL	10	100	0.001
48	POOL DECK MODIFICATION	VERTICAL	10	100	0.001
49	POOL DECK DEMOLITION	VERTICAL	10	100	0.001
50	POOL DECK CONSTRUCTION	VERTICAL	10	100	0.001

- GENERAL PIPING NOTES**
1. PROVIDE ALL MATERIALS AND CONDUIT AS PER ALL CODES REFERRED TO HEREIN.
  2. VERIFY ALL DIMENSIONS AND LOCATIONS OF ALL PIPING AS SHOWN ON THIS PLAN.
  3. PIPING SHALL BE INSTALLED AS SHOWN ON THIS PLAN.
  4. ALL PIPING SHALL BE INSTALLED AS SHOWN ON THIS PLAN.
  5. ALL PIPING SHALL BE INSTALLED AS SHOWN ON THIS PLAN.
  6. ALL PIPING SHALL BE INSTALLED AS SHOWN ON THIS PLAN.
  7. ALL PIPING SHALL BE INSTALLED AS SHOWN ON THIS PLAN.
  8. ALL PIPING SHALL BE INSTALLED AS SHOWN ON THIS PLAN.
  9. ALL PIPING SHALL BE INSTALLED AS SHOWN ON THIS PLAN.
  10. ALL PIPING SHALL BE INSTALLED AS SHOWN ON THIS PLAN.
  11. ALL PIPING SHALL BE INSTALLED AS SHOWN ON THIS PLAN.
  12. ALL PIPING SHALL BE INSTALLED AS SHOWN ON THIS PLAN.
  13. ALL PIPING SHALL BE INSTALLED AS SHOWN ON THIS PLAN.
  14. ALL PIPING SHALL BE INSTALLED AS SHOWN ON THIS PLAN.
  15. ALL PIPING SHALL BE INSTALLED AS SHOWN ON THIS PLAN.
  16. ALL PIPING SHALL BE INSTALLED AS SHOWN ON THIS PLAN.
  17. ALL PIPING SHALL BE INSTALLED AS SHOWN ON THIS PLAN.
  18. ALL PIPING SHALL BE INSTALLED AS SHOWN ON THIS PLAN.
  19. ALL PIPING SHALL BE INSTALLED AS SHOWN ON THIS PLAN.
  20. ALL PIPING SHALL BE INSTALLED AS SHOWN ON THIS PLAN.
  21. ALL PIPING SHALL BE INSTALLED AS SHOWN ON THIS PLAN.
  22. ALL PIPING SHALL BE INSTALLED AS SHOWN ON THIS PLAN.
  23. ALL PIPING SHALL BE INSTALLED AS SHOWN ON THIS PLAN.
  24. ALL PIPING SHALL BE INSTALLED AS SHOWN ON THIS PLAN.
  25. ALL PIPING SHALL BE INSTALLED AS SHOWN ON THIS PLAN.
  26. ALL PIPING SHALL BE INSTALLED AS SHOWN ON THIS PLAN.
  27. ALL PIPING SHALL BE INSTALLED AS SHOWN ON THIS PLAN.
  28. ALL PIPING SHALL BE INSTALLED AS SHOWN ON THIS PLAN.
  29. ALL PIPING SHALL BE INSTALLED AS SHOWN ON THIS PLAN.
  30. ALL PIPING SHALL BE INSTALLED AS SHOWN ON THIS PLAN.
  31. ALL PIPING SHALL BE INSTALLED AS SHOWN ON THIS PLAN.
  32. ALL PIPING SHALL BE INSTALLED AS SHOWN ON THIS PLAN.
  33. ALL PIPING SHALL BE INSTALLED AS SHOWN ON THIS PLAN.
  34. ALL PIPING SHALL BE INSTALLED AS SHOWN ON THIS PLAN.
  35. ALL PIPING SHALL BE INSTALLED AS SHOWN ON THIS PLAN.
  36. ALL PIPING SHALL BE INSTALLED AS SHOWN ON THIS PLAN.
  37. ALL PIPING SHALL BE INSTALLED AS SHOWN ON THIS PLAN.
  38. ALL PIPING SHALL BE INSTALLED AS SHOWN ON THIS PLAN.
  39. ALL PIPING SHALL BE INSTALLED AS SHOWN ON THIS PLAN.
  40. ALL PIPING SHALL BE INSTALLED AS SHOWN ON THIS PLAN.
  41. ALL PIPING SHALL BE INSTALLED AS SHOWN ON THIS PLAN.
  42. ALL PIPING SHALL BE INSTALLED AS SHOWN ON THIS PLAN.
  43. ALL PIPING SHALL BE INSTALLED AS SHOWN ON THIS PLAN.
  44. ALL PIPING SHALL BE INSTALLED AS SHOWN ON THIS PLAN.
  45. ALL PIPING SHALL BE INSTALLED AS SHOWN ON THIS PLAN.
  46. ALL PIPING SHALL BE INSTALLED AS SHOWN ON THIS PLAN.
  47. ALL PIPING SHALL BE INSTALLED AS SHOWN ON THIS PLAN.
  48. ALL PIPING SHALL BE INSTALLED AS SHOWN ON THIS PLAN.
  49. ALL PIPING SHALL BE INSTALLED AS SHOWN ON THIS PLAN.
  50. ALL PIPING SHALL BE INSTALLED AS SHOWN ON THIS PLAN.

**PUMP SCHEDULE**

NO.	DESCRIPTION	TYPE	HP	Q (GPM)	Q (MGD)
1	POOL DECK FILL	VERTICAL	10	100	0.001
2	POOL DECK DRAIN	VERTICAL	10	100	0.001
3	POOL DECK OVERFLOW	VERTICAL	10	100	0.001
4	POOL DECK UNDERFLOW	VERTICAL	10	100	0.001
5	POOL DECK CLEANING	VERTICAL	10	100	0.001
6	POOL DECK MAINTENANCE	VERTICAL	10	100	0.001
7	POOL DECK REPAIR	VERTICAL	10	100	0.001
8	POOL DECK INSULATION	VERTICAL	10	100	0.001
9	POOL DECK FINISHING	VERTICAL	10	100	0.001
10	POOL DECK LANDSCAPING	VERTICAL	10	100	0.001
11	POOL DECK LIGHTING	VERTICAL	10	100	0.001
12	POOL DECK SOUNDING	VERTICAL	10	100	0.001
13	POOL DECK HEATING	VERTICAL	10	100	0.001
14	POOL DECK COOLING	VERTICAL	10	100	0.001





1.1 DEPTH MARKERS & WARNING SIGNS  
3/16" x 1'-0"

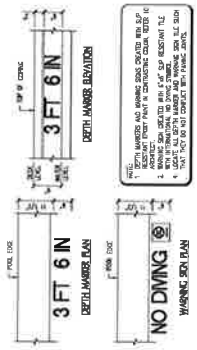

1.2 SHOTCRETE COVE  
3/16" x 1'-0"

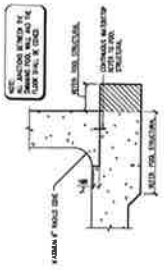

1.3 CAST IN PLACE CONCRETE COVE  
3/16" x 1'-0"

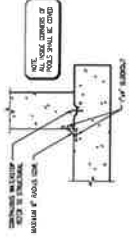

2.1 ZERO ENTRY SECTION  
3/16" x 1'-0"

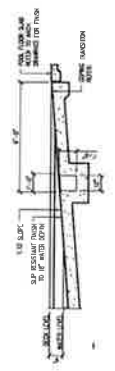

1.4 POOL LIFT  
3/16" x 1'-0"

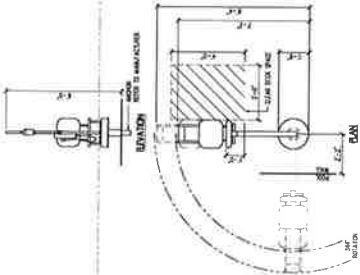

1.5 GRAB RAILS & RECESSED STEPS  
3/16" x 1'-0"

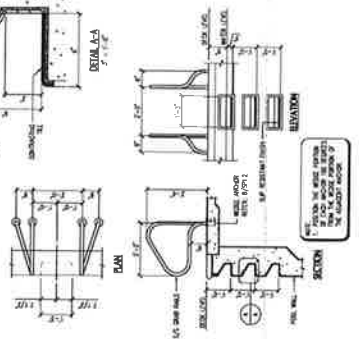

1.6 ZERO ENTRY ISOMETRIC  
3/16" x 1'-0"

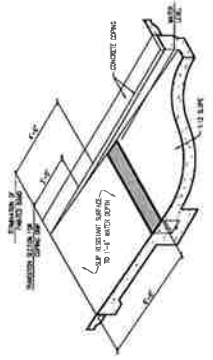

1.7 CONTRASTING NOSING  
3/16" x 1'-0"

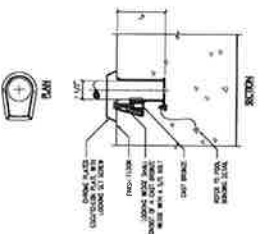

1.8 WING WALL SECTION  
3/16" x 1'-0"

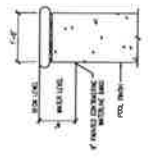

1.9 UNDERWATER LIGHT  
3/16" x 1'-0"

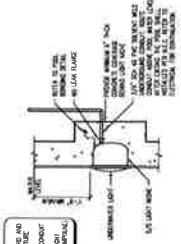

1.10 WEDGE ANCHOR  
3/16" x 1'-0"

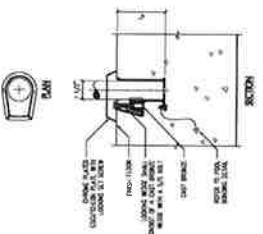

5

4

3

2

1

D

C

B

A



NO.	DESCRIPTION
1	LAZY RIVER
2	LAZY RIVER
3	LAZY RIVER
4	LAZY RIVER
5	LAZY RIVER
6	LAZY RIVER
7	LAZY RIVER
8	LAZY RIVER
9	LAZY RIVER
10	LAZY RIVER
11	LAZY RIVER
12	LAZY RIVER
13	LAZY RIVER
14	LAZY RIVER
15	LAZY RIVER
16	LAZY RIVER
17	LAZY RIVER
18	LAZY RIVER
19	LAZY RIVER
20	LAZY RIVER
21	LAZY RIVER
22	LAZY RIVER
23	LAZY RIVER
24	LAZY RIVER
25	LAZY RIVER
26	LAZY RIVER
27	LAZY RIVER
28	LAZY RIVER
29	LAZY RIVER
30	LAZY RIVER
31	LAZY RIVER
32	LAZY RIVER
33	LAZY RIVER
34	LAZY RIVER
35	LAZY RIVER
36	LAZY RIVER
37	LAZY RIVER
38	LAZY RIVER
39	LAZY RIVER
40	LAZY RIVER
41	LAZY RIVER
42	LAZY RIVER
43	LAZY RIVER
44	LAZY RIVER
45	LAZY RIVER
46	LAZY RIVER
47	LAZY RIVER
48	LAZY RIVER
49	LAZY RIVER
50	LAZY RIVER
51	LAZY RIVER
52	LAZY RIVER
53	LAZY RIVER
54	LAZY RIVER
55	LAZY RIVER
56	LAZY RIVER
57	LAZY RIVER
58	LAZY RIVER
59	LAZY RIVER
60	LAZY RIVER
61	LAZY RIVER
62	LAZY RIVER
63	LAZY RIVER
64	LAZY RIVER
65	LAZY RIVER
66	LAZY RIVER
67	LAZY RIVER
68	LAZY RIVER
69	LAZY RIVER
70	LAZY RIVER
71	LAZY RIVER
72	LAZY RIVER
73	LAZY RIVER
74	LAZY RIVER
75	LAZY RIVER
76	LAZY RIVER
77	LAZY RIVER
78	LAZY RIVER
79	LAZY RIVER
80	LAZY RIVER
81	LAZY RIVER
82	LAZY RIVER
83	LAZY RIVER
84	LAZY RIVER
85	LAZY RIVER
86	LAZY RIVER
87	LAZY RIVER
88	LAZY RIVER
89	LAZY RIVER
90	LAZY RIVER
91	LAZY RIVER
92	LAZY RIVER
93	LAZY RIVER
94	LAZY RIVER
95	LAZY RIVER
96	LAZY RIVER
97	LAZY RIVER
98	LAZY RIVER
99	LAZY RIVER
100	LAZY RIVER

O'Fallon Parks and Rec  
O'Fallon, Missouri

Alligator's Creek Aquatic Center + Program Facility



© 2011 COBBLEMAN-HUBBARD  
LAZY RIVER PLAN  
1/8" = 1'-0"

DEPTH & WARNING SIGNAGE SCHEDULE

DEPTH	WARNING SIGNAGE
0 - 1' 0"	1
1 - 2' 0"	2
2 - 3' 0"	3
3 - 4' 0"	4
4 - 5' 0"	5
5 - 6' 0"	6
6 - 7' 0"	7
7 - 8' 0"	8
8 - 9' 0"	9
9 - 10' 0"	10
10 - 11' 0"	11
11 - 12' 0"	12
12 - 13' 0"	13
13 - 14' 0"	14
14 - 15' 0"	15
15 - 16' 0"	16
16 - 17' 0"	17
17 - 18' 0"	18
18 - 19' 0"	19
19 - 20' 0"	20
20 - 21' 0"	21
21 - 22' 0"	22
22 - 23' 0"	23
23 - 24' 0"	24
24 - 25' 0"	25
25 - 26' 0"	26
26 - 27' 0"	27
27 - 28' 0"	28
28 - 29' 0"	29
29 - 30' 0"	30
30 - 31' 0"	31
31 - 32' 0"	32
32 - 33' 0"	33
33 - 34' 0"	34
34 - 35' 0"	35
35 - 36' 0"	36
36 - 37' 0"	37
37 - 38' 0"	38
38 - 39' 0"	39
39 - 40' 0"	40
40 - 41' 0"	41
41 - 42' 0"	42
42 - 43' 0"	43
43 - 44' 0"	44
44 - 45' 0"	45
45 - 46' 0"	46
46 - 47' 0"	47
47 - 48' 0"	48
48 - 49' 0"	49
49 - 50' 0"	50
50 - 51' 0"	51
51 - 52' 0"	52
52 - 53' 0"	53
53 - 54' 0"	54
54 - 55' 0"	55
55 - 56' 0"	56
56 - 57' 0"	57
57 - 58' 0"	58
58 - 59' 0"	59
59 - 60' 0"	60
60 - 61' 0"	61
61 - 62' 0"	62
62 - 63' 0"	63
63 - 64' 0"	64
64 - 65' 0"	65
65 - 66' 0"	66
66 - 67' 0"	67
67 - 68' 0"	68
68 - 69' 0"	69
69 - 70' 0"	70
70 - 71' 0"	71
71 - 72' 0"	72
72 - 73' 0"	73
73 - 74' 0"	74
74 - 75' 0"	75
75 - 76' 0"	76
76 - 77' 0"	77
77 - 78' 0"	78
78 - 79' 0"	79
79 - 80' 0"	80
80 - 81' 0"	81
81 - 82' 0"	82
82 - 83' 0"	83
83 - 84' 0"	84
84 - 85' 0"	85
85 - 86' 0"	86
86 - 87' 0"	87
87 - 88' 0"	88
88 - 89' 0"	89
89 - 90' 0"	90
90 - 91' 0"	91
91 - 92' 0"	92
92 - 93' 0"	93
93 - 94' 0"	94
94 - 95' 0"	95
95 - 96' 0"	96
96 - 97' 0"	97
97 - 98' 0"	98
98 - 99' 0"	99
99 - 100' 0"	100

POOL EQUIPMENT LEGEND

SYMBOL	DESCRIPTION
(1)	LAZY RIVER
(2)	LAZY RIVER
(3)	LAZY RIVER
(4)	LAZY RIVER
(5)	LAZY RIVER
(6)	LAZY RIVER
(7)	LAZY RIVER
(8)	LAZY RIVER
(9)	LAZY RIVER
(10)	LAZY RIVER
(11)	LAZY RIVER
(12)	LAZY RIVER
(13)	LAZY RIVER
(14)	LAZY RIVER
(15)	LAZY RIVER
(16)	LAZY RIVER
(17)	LAZY RIVER
(18)	LAZY RIVER
(19)	LAZY RIVER
(20)	LAZY RIVER
(21)	LAZY RIVER
(22)	LAZY RIVER
(23)	LAZY RIVER
(24)	LAZY RIVER
(25)	LAZY RIVER
(26)	LAZY RIVER
(27)	LAZY RIVER
(28)	LAZY RIVER
(29)	LAZY RIVER
(30)	LAZY RIVER
(31)	LAZY RIVER
(32)	LAZY RIVER
(33)	LAZY RIVER
(34)	LAZY RIVER
(35)	LAZY RIVER
(36)	LAZY RIVER
(37)	LAZY RIVER
(38)	LAZY RIVER
(39)	LAZY RIVER
(40)	LAZY RIVER
(41)	LAZY RIVER
(42)	LAZY RIVER
(43)	LAZY RIVER
(44)	LAZY RIVER
(45)	LAZY RIVER
(46)	LAZY RIVER
(47)	LAZY RIVER
(48)	LAZY RIVER
(49)	LAZY RIVER
(50)	LAZY RIVER
(51)	LAZY RIVER
(52)	LAZY RIVER
(53)	LAZY RIVER
(54)	LAZY RIVER
(55)	LAZY RIVER
(56)	LAZY RIVER
(57)	LAZY RIVER
(58)	LAZY RIVER
(59)	LAZY RIVER
(60)	LAZY RIVER
(61)	LAZY RIVER
(62)	LAZY RIVER
(63)	LAZY RIVER
(64)	LAZY RIVER
(65)	LAZY RIVER
(66)	LAZY RIVER
(67)	LAZY RIVER
(68)	LAZY RIVER
(69)	LAZY RIVER
(70)	LAZY RIVER
(71)	LAZY RIVER
(72)	LAZY RIVER
(73)	LAZY RIVER
(74)	LAZY RIVER
(75)	LAZY RIVER
(76)	LAZY RIVER
(77)	LAZY RIVER
(78)	LAZY RIVER
(79)	LAZY RIVER
(80)	LAZY RIVER
(81)	LAZY RIVER
(82)	LAZY RIVER
(83)	LAZY RIVER
(84)	LAZY RIVER
(85)	LAZY RIVER
(86)	LAZY RIVER
(87)	LAZY RIVER
(88)	LAZY RIVER
(89)	LAZY RIVER
(90)	LAZY RIVER
(91)	LAZY RIVER
(92)	LAZY RIVER
(93)	LAZY RIVER
(94)	LAZY RIVER
(95)	LAZY RIVER
(96)	LAZY RIVER
(97)	LAZY RIVER
(98)	LAZY RIVER
(99)	LAZY RIVER
(100)	LAZY RIVER

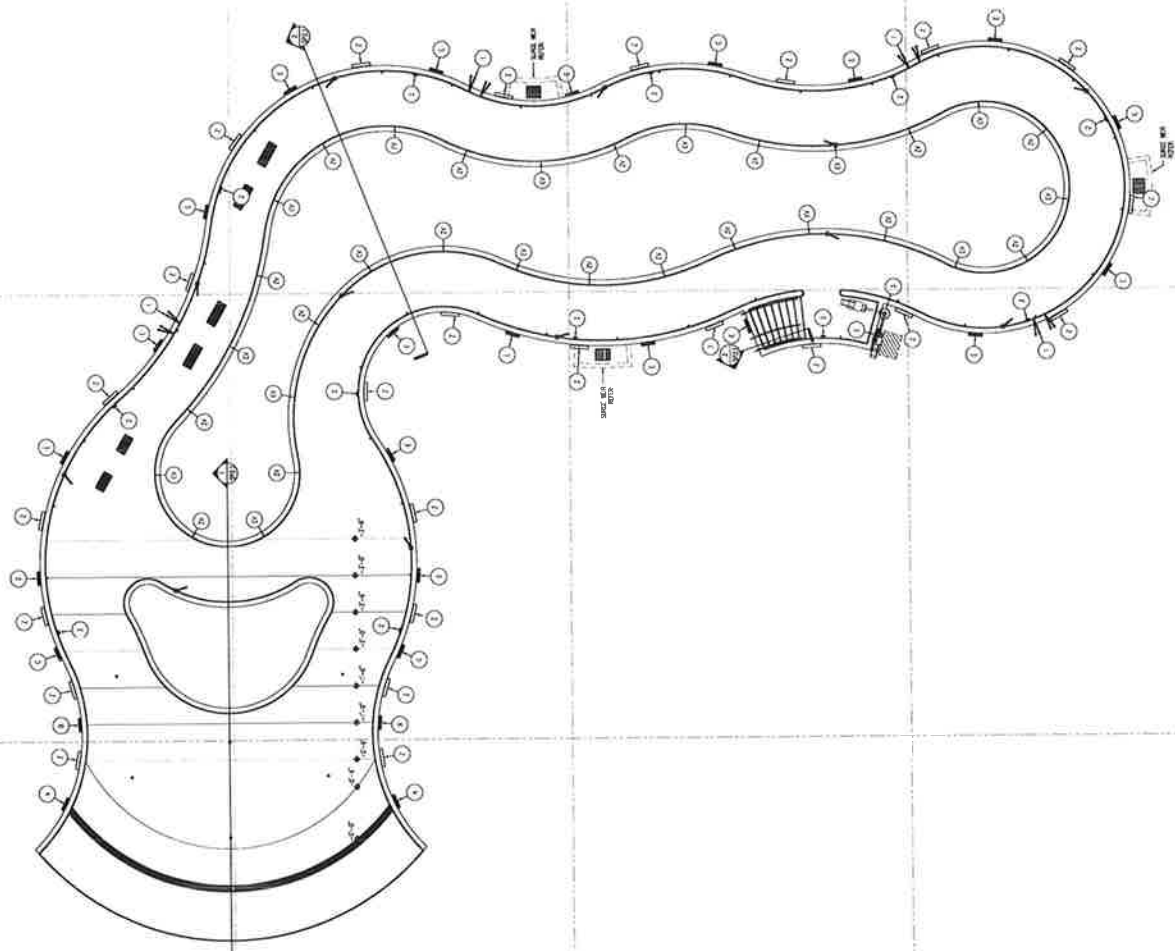

5  
4  
3  
2  
1

LAZY RIVER PLAN  
1/8" = 1'-0"



**CITY OF O'FALLON, MISSOURI**  
**PURCHASING DEPARTMENT**

100 North Main Street  
O'Fallon, MO 63366  
T: (636) 379-5527

<b>BID NUMBER:</b>	<b>24-095</b>	<b>BID ISSUE DATE:</b>	<b>12/05/2024</b>
<b>BID DESCRIPTION:</b>	<b>ALLIGATOR'S CREEK LAZY RIVER DECK REPAIR</b>		
<b>BID OPENING DATE:</b>	<b>12/12/2024</b>	<b>BID OPENING TIME:</b>	<b>2:00 P.M. CST</b>

December 5, 2024

**ADDENDUM #1**

The purpose of this addendum is to change information located in the original bid specs released on 11/29/2024.

**Page 1:**

**Heading**

**Delete:**

<b>FURNISH AND DELIVER BID</b>			
<b>INVITATION TO BID:</b>	<b>24-095</b>	<b>BID ISSUE DATE:</b>	<b>11/29/2024</b>
<b>BID DESCRIPTION:</b>	<b>ALLIGATOR'S CREEK LAZY RIVER DECK REPAIR</b>		
<b>BID OPENING DATE:</b>	<b>12/12/2024</b>	<b>BID OPENING TIME:</b>	<b>02:00 P.M. CST</b>
<b>COPIES REQUIRED:</b>	<b>1 ORIGINAL</b>	<b>BID BOND REQUIRED:</b>	<b>YES (5% OF BID)</b>
<b>CURRENT WAGE ORDER SHALL APPLY</b>			
<b><i>Mandatory pre-bid meeting on December 6, 2024, at 2:00 P.M. CST (403 Civic Park Drive, O'Fallon, MO 63366)</i></b>			

**Replace with:**

<b>FURNISH AND DELIVER BID</b>			
<b>INVITATION TO BID:</b>	<b>24-095</b>	<b>BID ISSUE DATE:</b>	<b>11/29/2024</b>
<b>BID DESCRIPTION:</b>	<b>ALLIGATOR'S CREEK LAZY RIVER DECK REPAIR</b>		
<b>BID OPENING DATE:</b>	<b>12/12/2024</b>	<b>BID OPENING TIME:</b>	<b>02:00 P.M. CST</b>
<b>COPIES REQUIRED:</b>	<b>1 ORIGINAL</b>	<b>BID BOND REQUIRED:</b>	<b>YES (5% OF BID)</b>
<b>CURRENT WAGE ORDER SHALL APPLY</b>			
<b><i>Mandatory pre-bid meeting on December 6, 2024, at 12:00 P.M. CST (403 Civic Park Drive, O'Fallon, MO 63366)</i></b>			

**Reminder:**

The due date and time remain the same for this project. This is to remind all bidders that sealed bids for bid #24-095 Alligator's Creek Lazy River Deck Repair must be submitted by 2:00 P.M. CST, December 12, 2024, to:

Christine Grabin, Purchasing Agent  
City of O'Fallon, Missouri  
100 North Main Street  
O'Fallon, Missouri 63366

Addendum information will be available over the Internet at [www.ofallonmo.gov](http://www.ofallonmo.gov) Adobe Acrobat® Reader may be required to view this document. We strongly suggest that you check for any addenda a minimum forty-eight hours (48) in advance of the bid deadline. Due to revisions, the bidders must acknowledge the Addendum(s) on the bid form.